MOVE INN ESTATES

MAKING THE RIGHT MOVE

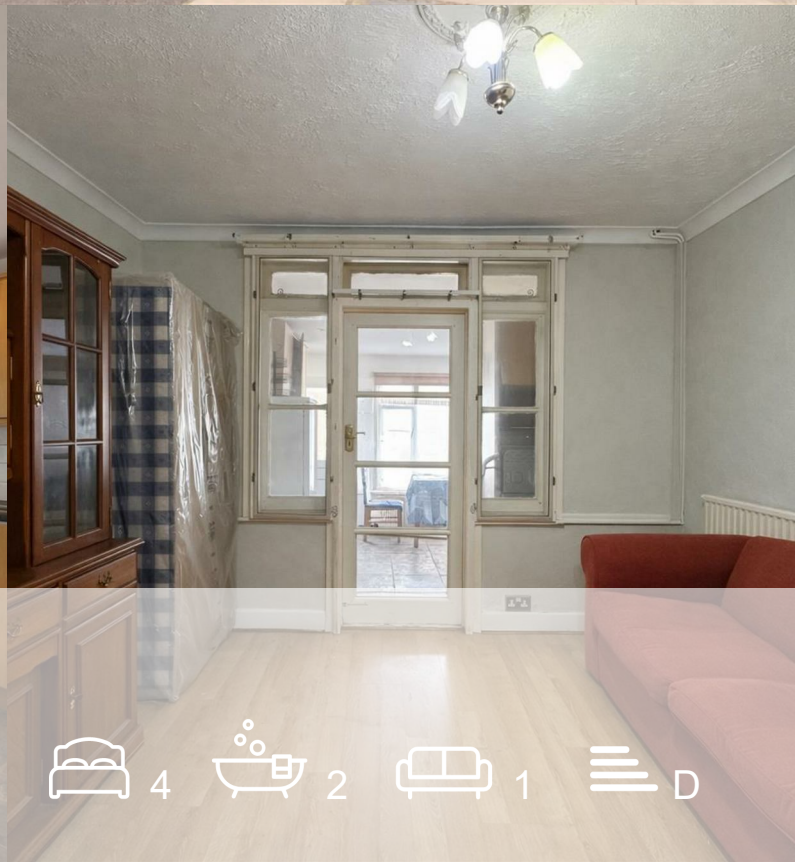

Mornington Crescent

, Hounslow, TW5 9SS

£2,600 Per Month

4 2 1 D

Floor Plan

Area Map

Energy Efficiency Graph

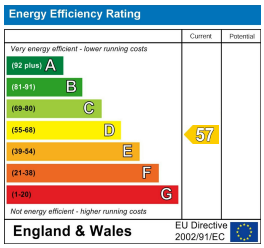

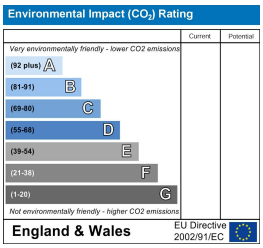

Viewing

Please contact our Move Inn Estates - Sales Office on 0208 574 4966 if you wish to arrange a viewing appointment for this property or require further information.

- Spacious four-bedroom family home arranged over two floors
- Two bathrooms, including one on the ground floor for added convenience
- Bright reception room and fully fitted kitchen
- Generous rear garden ideal for outdoor living and entertaining
- Private driveway providing off-street parking for one to two cars
- Excellent location close to Hounslow West Station, local bus routes, shops, and amenities

Situated in a popular residential area of Heston, this well-presented four-bedroom family home at Mornington Crescent offers generous living space and excellent convenience for commuters and families alike. The property comprises a bright and spacious reception room, a fitted kitchen, and two bathrooms, with one conveniently located on the ground floor and the other on the first floor.

Upstairs, the property benefits from well-proportioned bedrooms, providing flexible accommodation for growing families or those working from home. Externally, the home features a large rear garden, ideal for outdoor entertaining or family use, along with a private driveway offering off-street parking for one to two vehicles.

The property is ideally located within easy reach of a range of local amenities, including shops, supermarkets, schools, and parks. Excellent transport links are nearby, with Hounslow West Underground Station (Piccadilly Line) just a short distance away, providing direct access into Central London and Heathrow Airport. A variety of local bus routes are also easily accessible, offering convenient connections to surrounding areas such as Southall, Hounslow, and Ealing.

This property presents an excellent opportunity for families or investors seeking a well-located home with great potential in a highly sought-after West London location.

These particulars, whilst believed to be accurate are set out as a general outline only for guidance and do not constitute any part of an offer or contract. Intending purchasers should not rely on them as statements of representation of fact, but must satisfy themselves by inspection or otherwise as to their accuracy. No person in this firms employment has the authority to make or give any representation or warranty in respect of the property.

46 Vicarage Farm Road, Hounslow, Middlesex, TW5 0AB
Tel: 0208 574 4966 **Email:** info@moveinnestates.co.uk **www.moveinnestates.co.uk**